HOW TO INSTALL VMware with UBUNTU 18

Step-1

Download and install the VMware workstation player

Now downloading: VMware Workstation 17.6.2 | TechSpot

Step-2

Download the ubuntu version 18 iso image that needs to be installed in the vmware

https://releases.ubuntu.com/18.04/ubuntu-18.04.6-desktop-amd64.iso

	ubuntu-18.04.6-desktop-amd64.iso	2021-09-15 20:42	2.3G	Desktop image for 64-bit PC (AMD64) computers (standard download)

Make sure to select this iso image.

Step-3

Launch the VMware,

Click the “Create a New Virtual Machine”

Then click on browse and select the iso image that you downloaded.

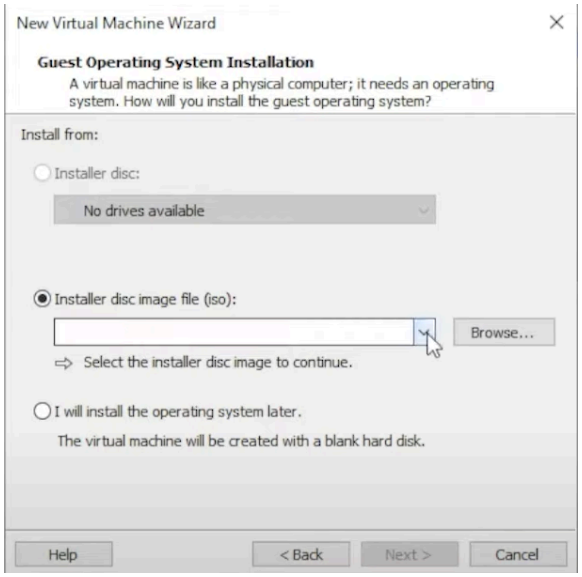

Then fill the credentials

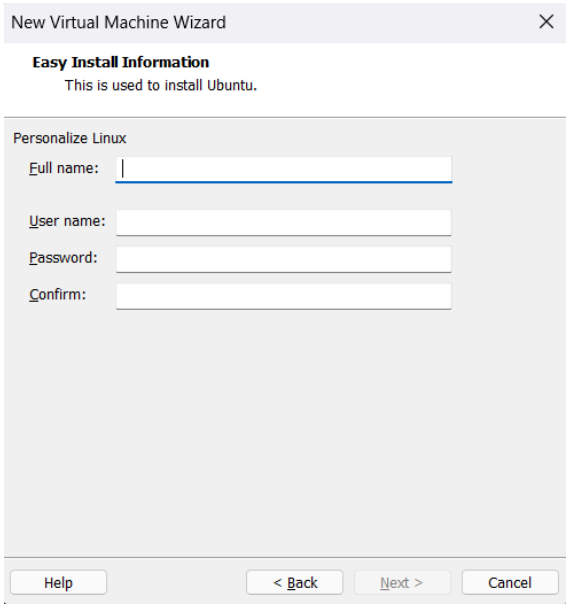

Then continue clicking on next until you reach this section

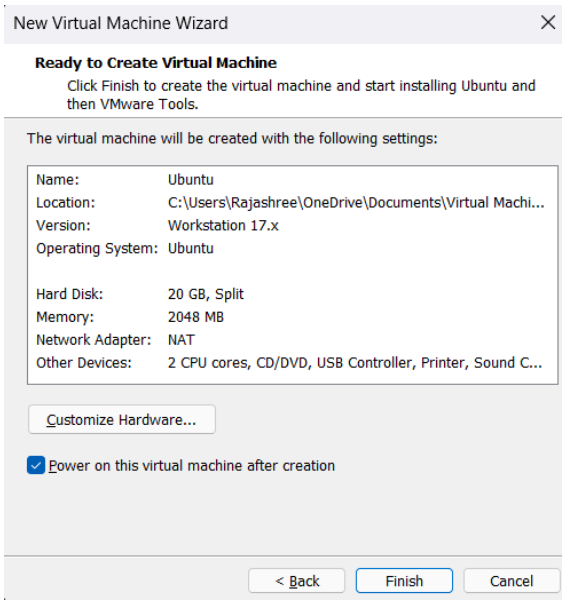

Click on Customize Hardware..

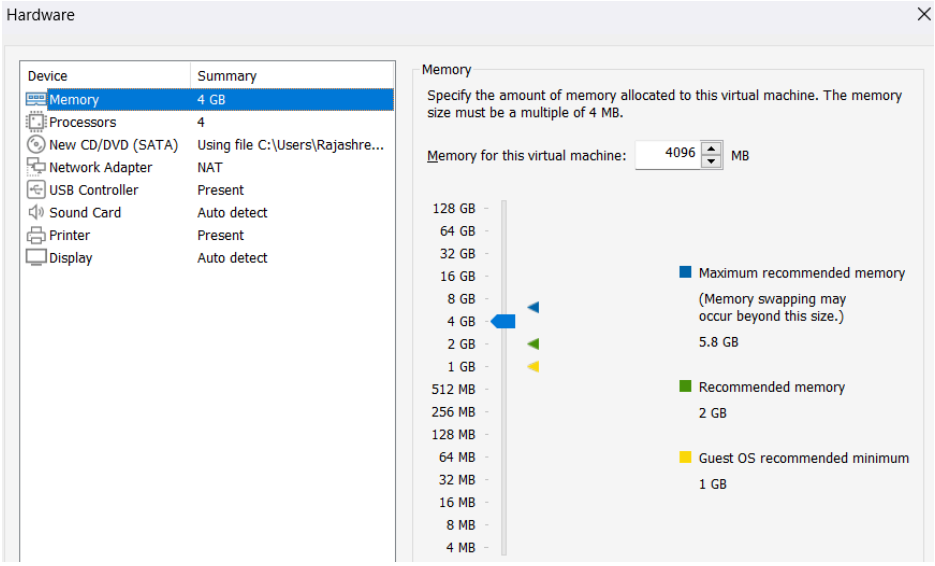

Change the memory to 4 gb and processors to 4 as well.

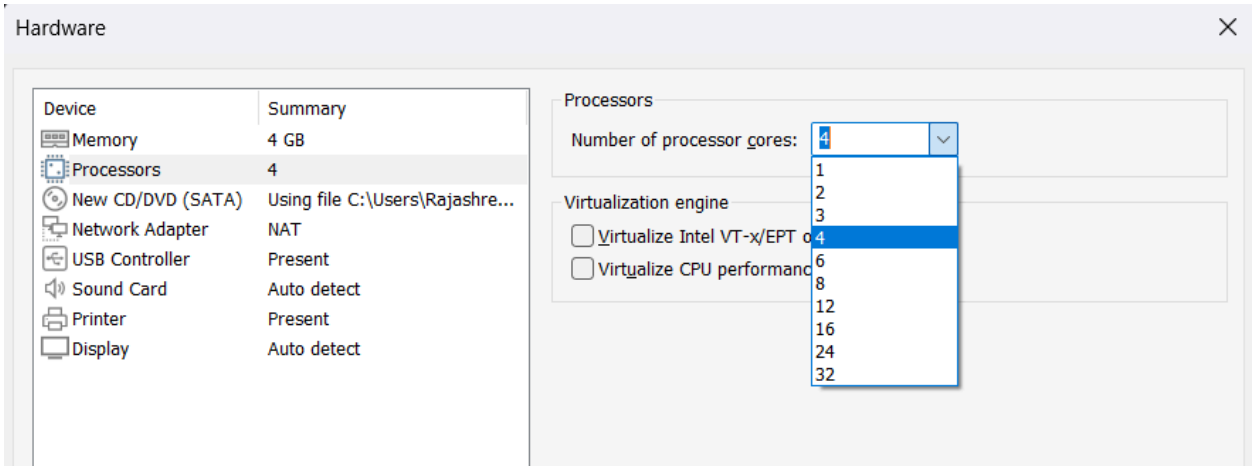

Next go to Display deselect the “Accelerate 3D graphics”

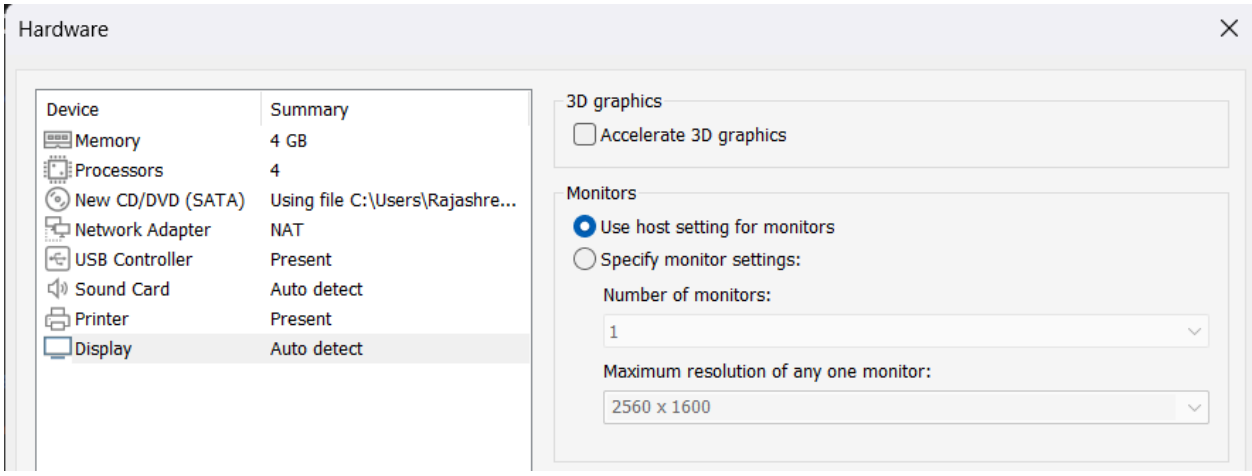

Now close the tabs and click finish. It should start installing.